



MARITIME AND PORT AUTHORITY OF SINGAPORE

PORT MARINE NOTICE
NO. 012 OF 2021

17 Feb 2021

Shipping Community
Harbour Craft Community
Pleasure Craft Community

TESTING OF AUTONOMOUS UNDERWATER VEHICLE (AUV) OFF ST JOHN'S ISLAND

Applicable to: Mariners operating in the vicinity of St John's Island

Date : With effect from 02 Mar 2021 to 12 Mar 2021.

Location : Off St John's Island, within the working area bounded by the following co-ordinates (see attached chartlet):

(WGS 84 Datum)

<u>Point</u>	<u>Latitude (N)</u>	<u>Longitude (E)</u>
1	01° 13.133'	103° 51.137'
2	01° 12.960'	103° 51.229'
3	01° 12.925'	103° 51.137'

Working Hours : From 0900 hours to 1800 hours daily.

<u>Craft</u>	<u>Name</u>	<u>Harbour Craft Licence No.</u>	<u>Description</u>
	HELIOS JUNIOR	SR 3791E	Work Boat
	HELIOS JUNIOR III	SR 3810E	Work Boat
	SSE ANGELINA	SR 2202J	Work Boat
	HELIOS III	SR 3774E	Work Boat
	HELIOS VII	SR 3808C	Work Boat
	OPL 22	SR 3726E	Work Boat

The craft will exhibit the appropriate local and international day signals.

Details

: A workboat will deploy and recover the AUV.

A safety boat will be in attendance at all times to warn and re-direct craft in the vicinity to keep clear of the working area.

Further enquires relating to the project can be directed to Mr Ken Teo, Trial Conducting Officer at Tel: +65 8157 6405 (email: thoeeng@dso.org.sg).

Caution

: **When in the vicinity of the working area, mariners are reminded to:**

- a) **Keep well clear and not to enter the working area;**
- b) **Maintain a proper lookout;**
- c) **Proceed at a safe speed and navigate with caution;**
- d) **Maintain a listening watch on VHF Channel 68 (West Control);**
and
- e) **Communicate with West Control on VHF Channel 68 for assistance, if required.**

Please call Capt Chong Gi Kian at Tel: +65 6325 2429 or Marine Safety Control Centre (MSCC) Duty Officer at +65 6325 2488 for clarification on this Port Marine Notice.

KEVIN WONG
PORT MASTER
MARITIME AND PORT AUTHORITY OF SINGAPORE

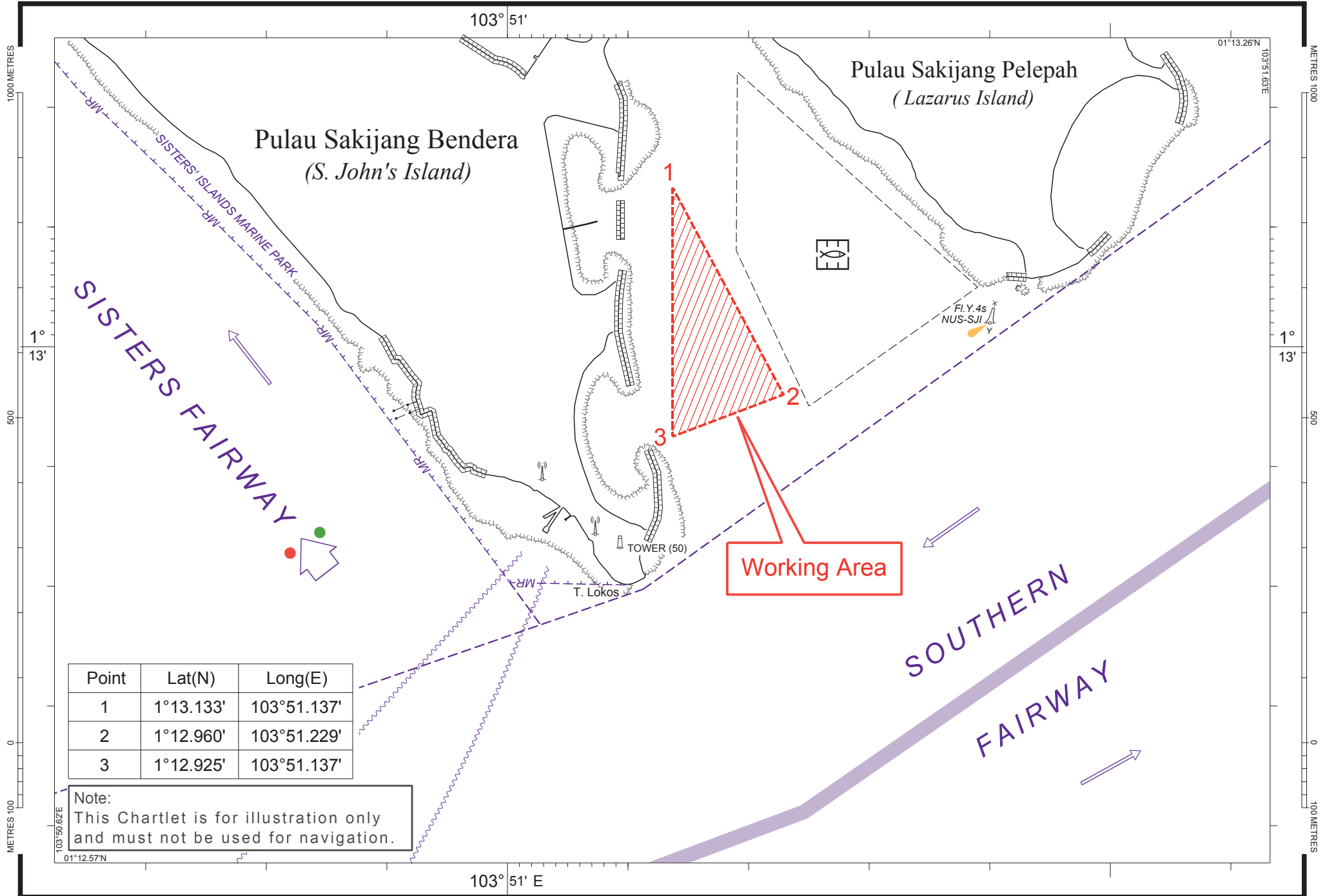

Point	Lat(N)	Long(E)
1	1°13.133'	103°51.137'
2	1°12.960'	103°51.229'
3	1°12.925'	103°51.137'

Note:
This Chartlet is for illustration only
and must not be used for navigation.