



MARITIME AND PORT AUTHORITY OF SINGAPORE

PORT MARINE NOTICE
NO. 050 OF 2019

3 Jun 2019

Shipping Community
Harbour Craft Community
Pleasure Craft Community

**CONSTRUCTION OF OUTFALL STRUCTURE AND INSTALLATION OF SILT CURTAINS OFF
CHANGI EAST STAGING GROUND**

Applicable to: Mariners operating off Changi East Staging Ground

This is a revision of Port Marine Notice No. 122 of 2018. The working period has been extended and the list of craft has been revised.

Date : With effect from 11 Jun 2019 to 10 Dec 2019.

Location : Off Changi East Staging Ground, within the working area bounded by the following co-ordinates (see attached chartlet):

(WGS 84 Datum)

<u>Point</u>	<u>Latitude (N)</u>	<u>Longitude (E)</u>
1	01° 18.685'	103° 59.822'
2	01° 18.632'	103° 59.949'
3	01° 18.557'	103° 59.918'
4	01° 18.603'	103° 59.786'

Working Hours : 24 hours daily including Sundays and Public Holidays.

<u>Craft</u>	<u>Name</u>	<u>Harbour Craft Licence No.</u>	<u>Description</u>
	HAYASAKA 6	SR 3051A	Crane barge
	KOKUNEMARU 18	SR 3016C	Crane barge
	SEMCO L88	SR 1602J	Crane barge

TAIRYU GO	SR 3175E	Crane barge
OCEAN LINK 122	SR 2991B	Work barge
OUNG 5	SR 3180A	Work barge
OUNG 6	SR 3305G	Work barge
OUNG 16	SR 3335I	Work barge
OSHIO	ST 1365G	Tug boat
OUNG T6	ST 1548Z	Tug boat
YAKUSHI MARU NO. 5	ST 1405Z	Tug /Safety boat
RIKIMARU NO. 1	ST 1425D	Tug /Safety boat
TAIRYU MARU NO. 8	SR 3443F	Work /Safety boat
YAKUSHI MARU NO. 3	SR 3444D	Work /Safety boat
OUNG WB1	SR 3869E	Work /Safety boat
OMS 5G	SR 3828H	Work /Safety boat

These craft will exhibit the appropriate local and international day and night signals.

Details : The installation of silt curtains will be carried out by the crane barge. Tug boats will be used to assist the positioning of the crane barge during the installation work.

Upon completion of the silt curtains installation, construction of new outfall structure and cofferdam with sheet piles will be carried out by a vibro-excavator.

Safety boats will be deployed in the vicinity to warn other craft of the work.

Further enquires relating to the project can be directed to Mr Wong Cheng Wee, Project Manager at Tel: +65 9862-2635 (email: wongji@oung.com.sg).

Safety boats will be deployed to warn other craft in the vicinity of the working area.

Caution : **When in the vicinity of the working area, mariners are reminded to:**

- a) **Keep well clear and not to enter the working area;**
- b) **Maintain a proper lookout;**
- c) **Proceed at a safe speed and navigate with caution;**
- d) **Maintain a listening watch on VHF Channel 12 (East Control); and**
- e) **Communicate with East Control on VHF Channel 12 for assistance, if required.**

Please call Capt. Nisham Supian at Tel: (65) 6773-7411 or Marine Safety Control Centre (MSCC) Duty Officer at (65) 6325-2488/2489 for clarification on this Port Marine Notice.

KEVIN WONG
PORT MASTER
MARITIME AND PORT AUTHORITY OF SINGAPORE

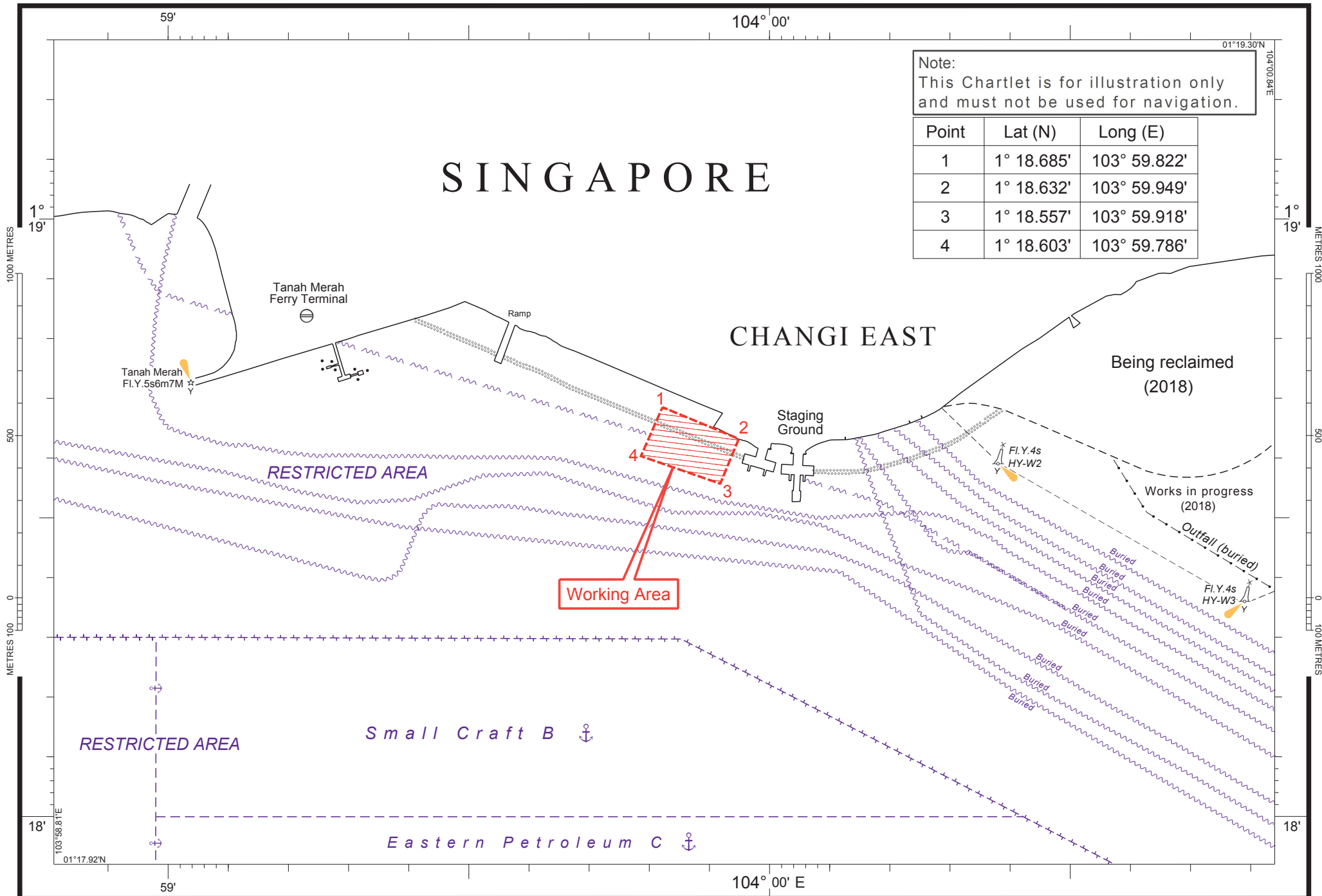

Note:
This Chartlet is for illustration only
and must not be used for navigation.

Point	Lat (N)	Long (E)
1	1° 18.685'	103° 59.822'
2	1° 18.632'	103° 59.949'
3	1° 18.557'	103° 59.918'
4	1° 18.603'	103° 59.786'